

SIDE ELEVATION

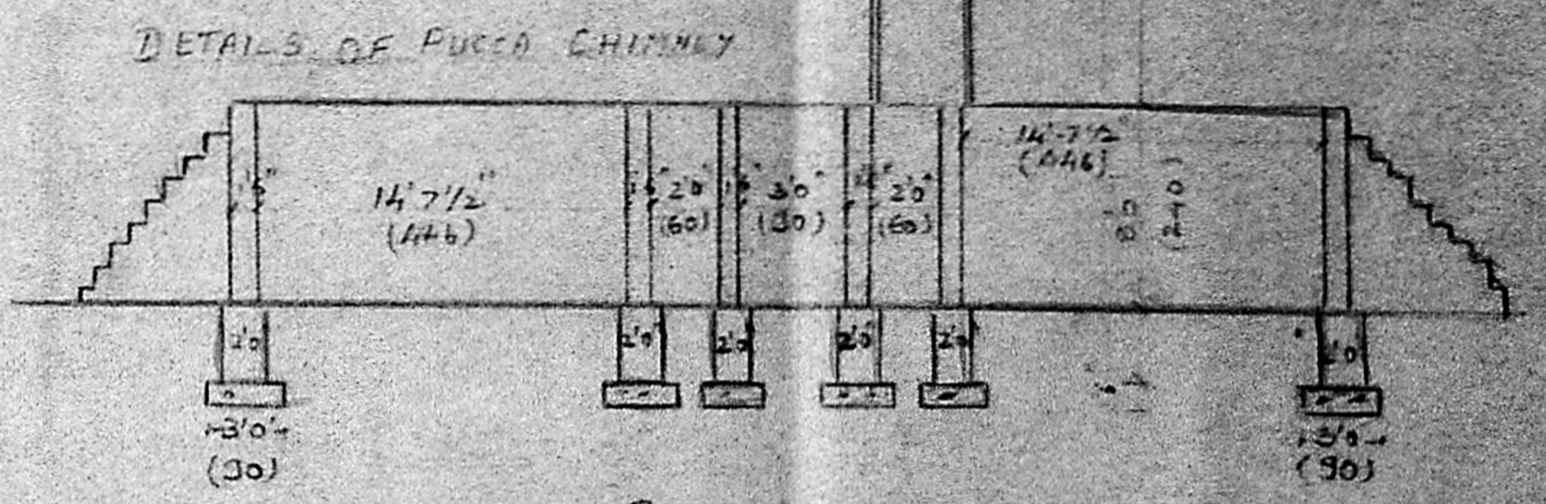

SECTION

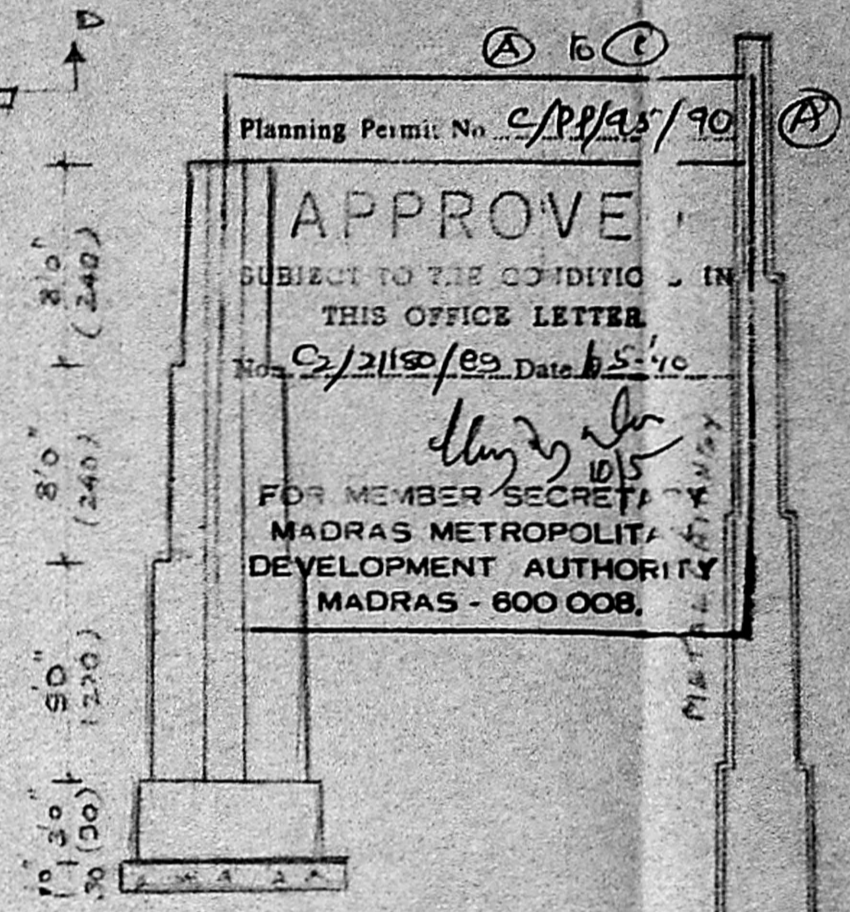
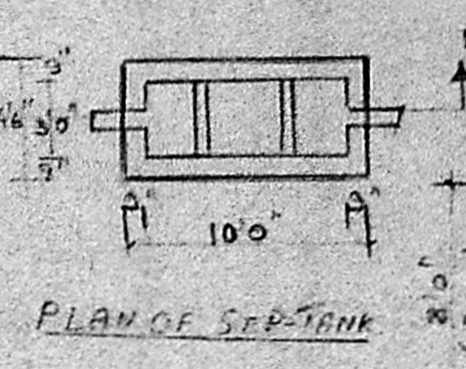
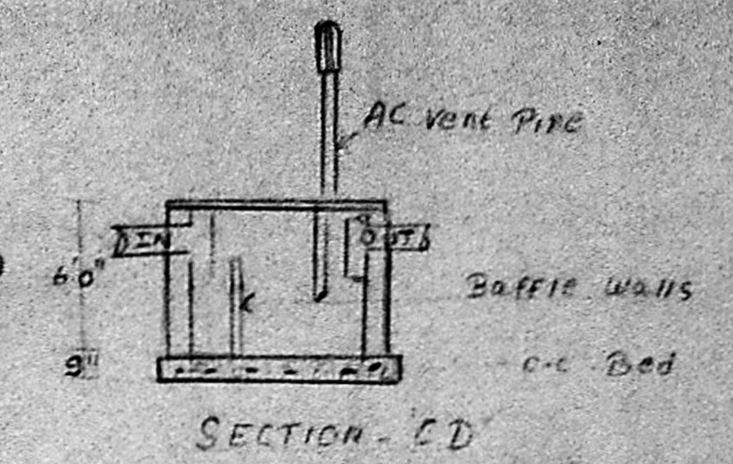
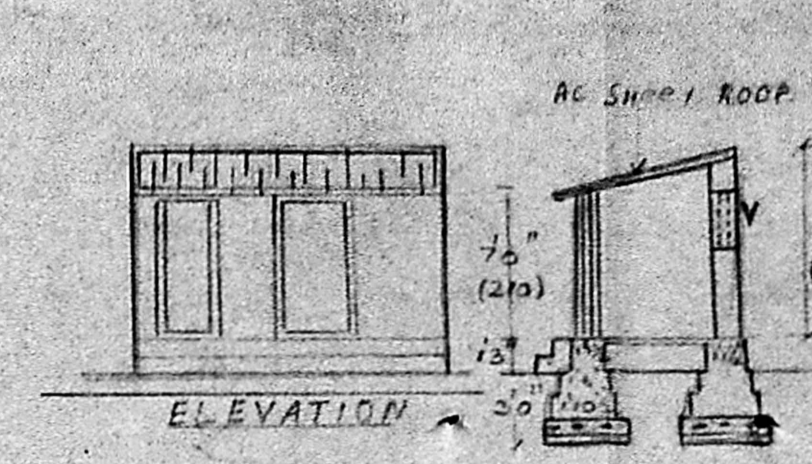
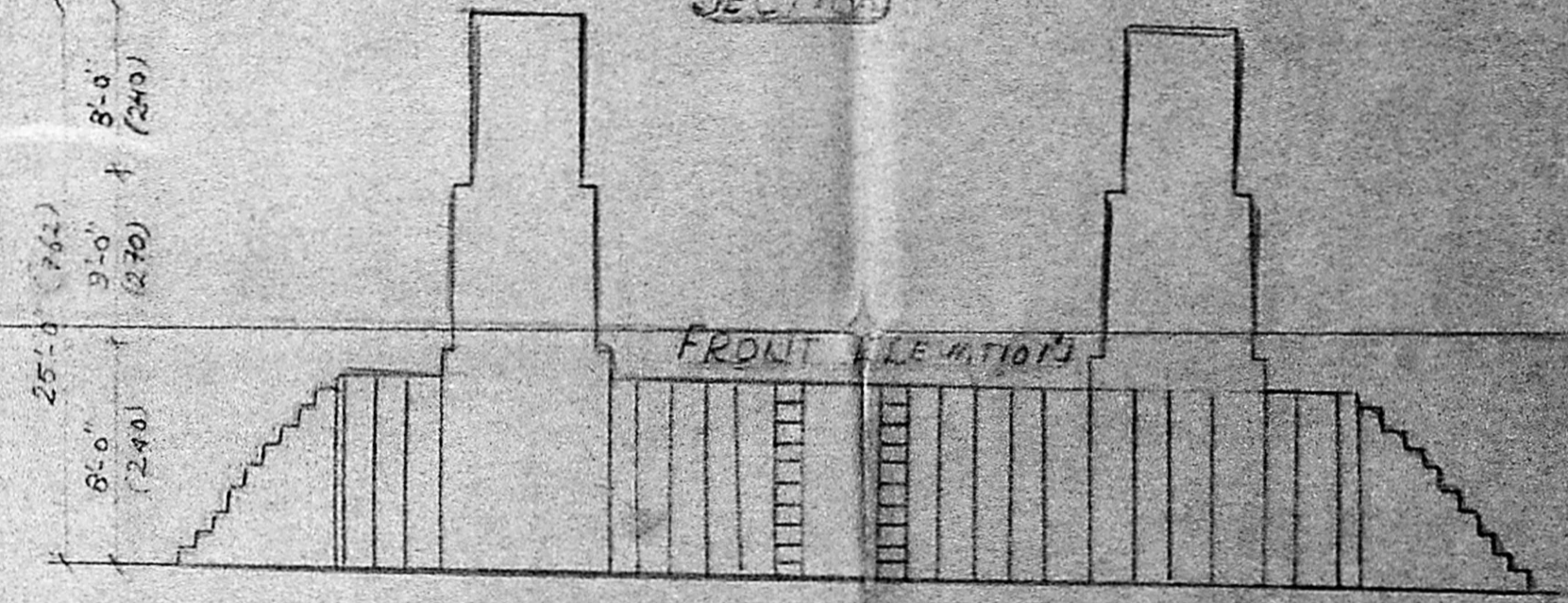

FRONT ELEVATIONS

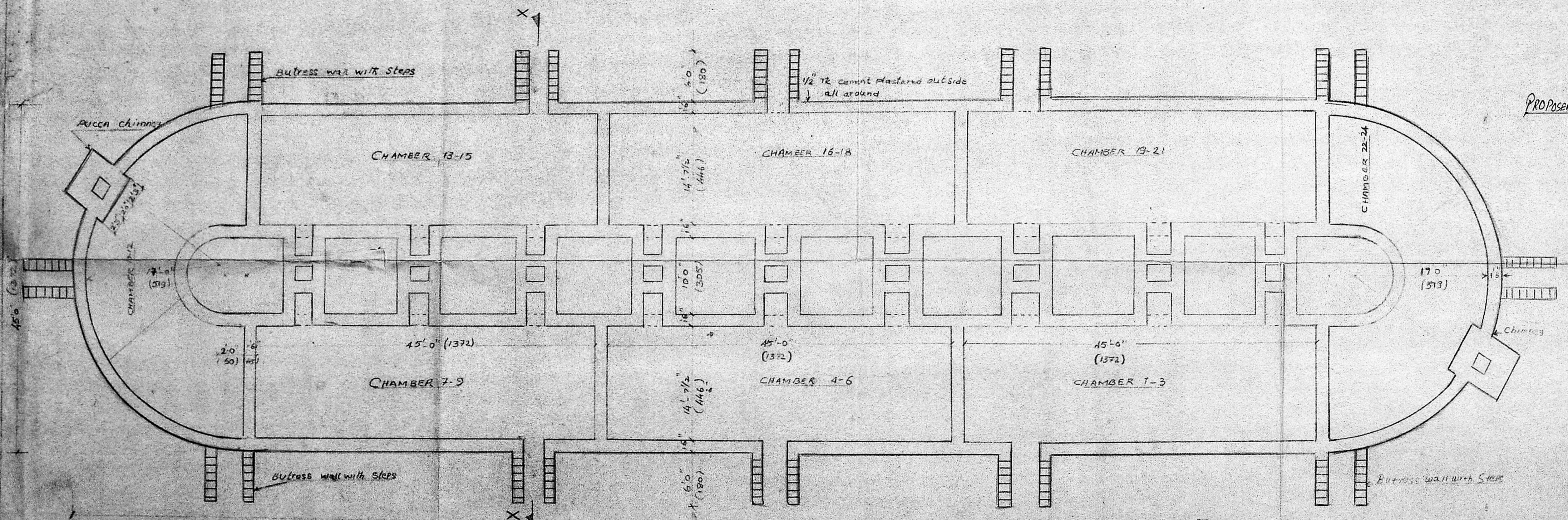

PLAN OF CHAMBER

PROPOSED CONSTRUCTION

- NOTE
- Plinth Area of Chamber 8140 Sq Ft (740 x 1099)
 - Brick Storage Shed 2550 Sq Ft (2360 x 108)
 - Coal Storage Shed 1300 Sq Ft (1208 x 108)
 - Office 240 Sq Ft (2235 x 107)
 - TOILET 62 Sq Ft (6.25 x 10)

PLAN SHOWING THE PROPOSED
FACTORY FOR R.M.B INDUSTRIES
IN SING 113, 114, 116, 119, 141, 142, 143, 117, 118
AT NOLAMBUR VILLAGE, SAIDAPET TR,
CHINGLEPET DC

OWNER H.B. MOULI
SIGNATURE H.B. MOULI

DATE: [Signature]
SCALE 1/8" = 1'-0"

R. GIRAJAN, DCE,
CONSULTING ENGINEER A
CLASS II, LICENSED SURVEYOR NO. 381,
NO. 335, PAPER MILLS ROAD,
PERAMBUR, MADRAS-600011.

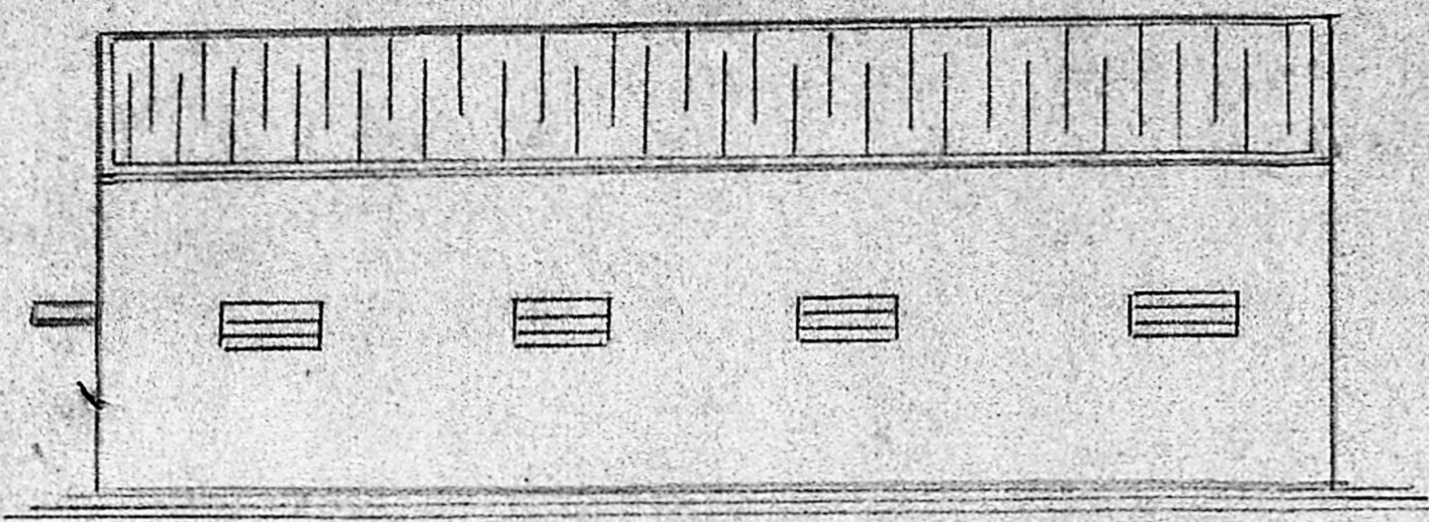

ELEVATION

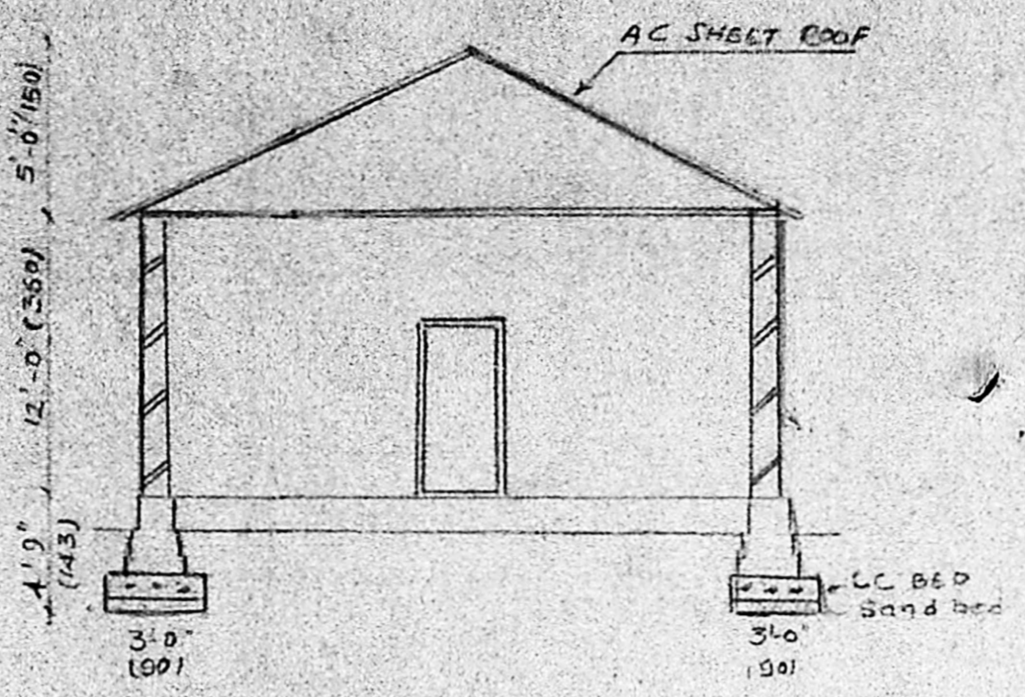

SECTION BB

REFERENCE

D	- DOOR	4'0" x 2'0" (120 x 240)
D ₁	-	3'0" x 7'0" (90 x 220)
D ₂	-	2'6" x 6'6" (75 x 195)
W	- WINDOW	4'0" x 4'6" (120 x 135)
V	- VENTILATOR	30 x 16" (90 x 45)

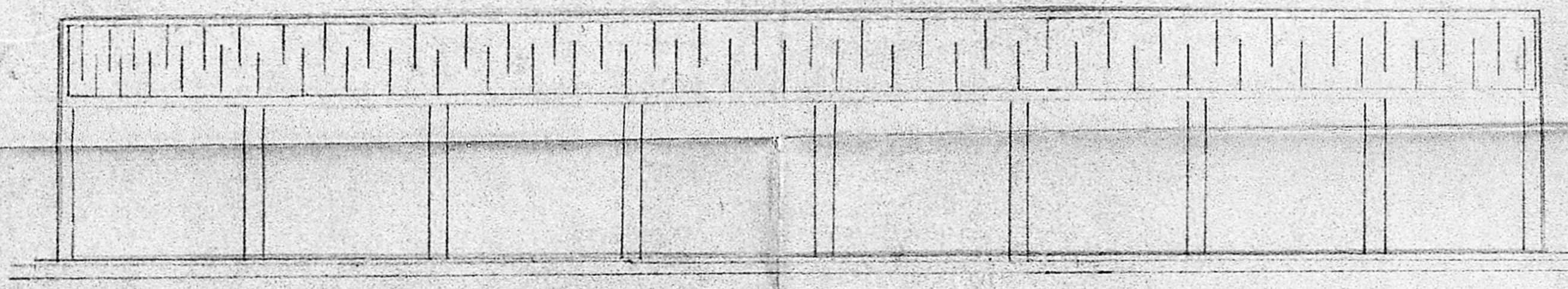
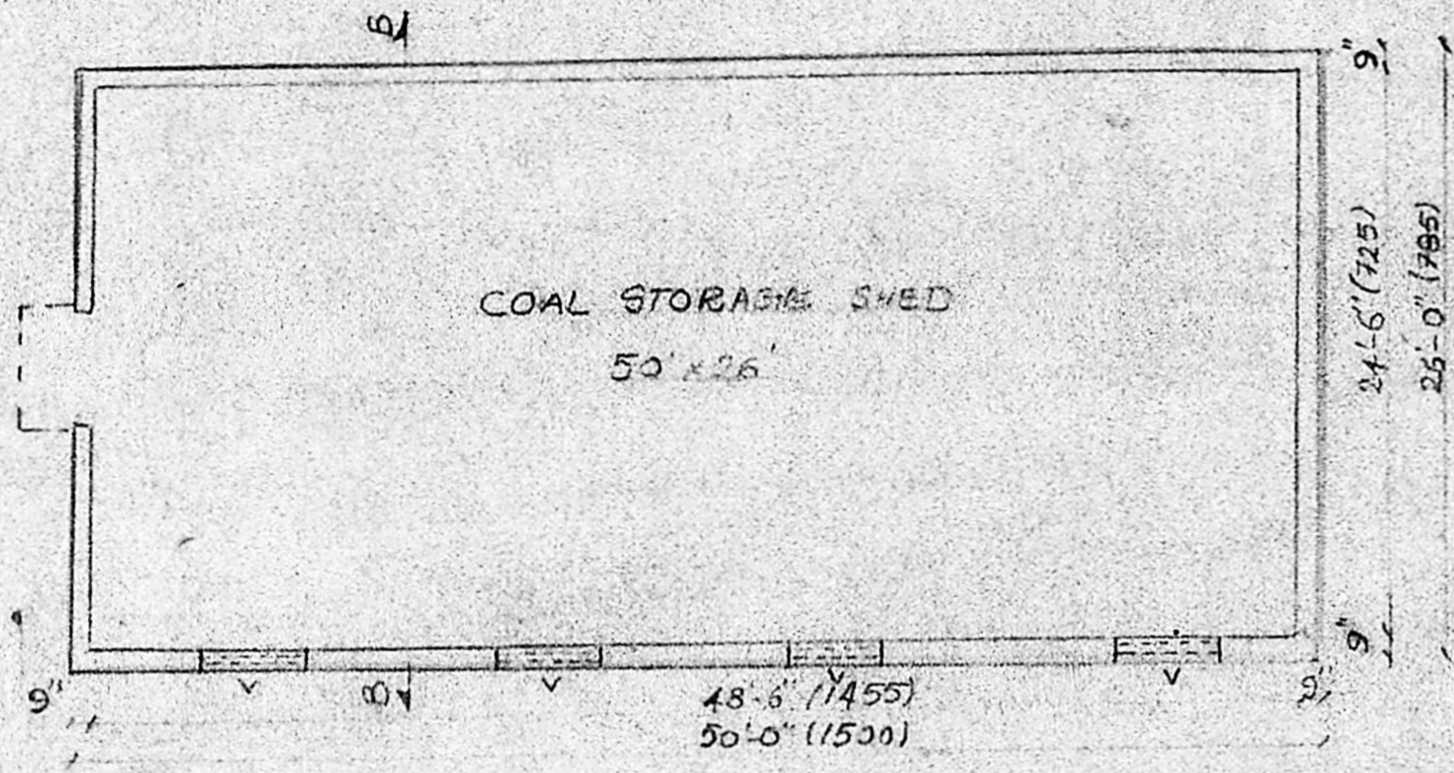

SIDE ELEVATION

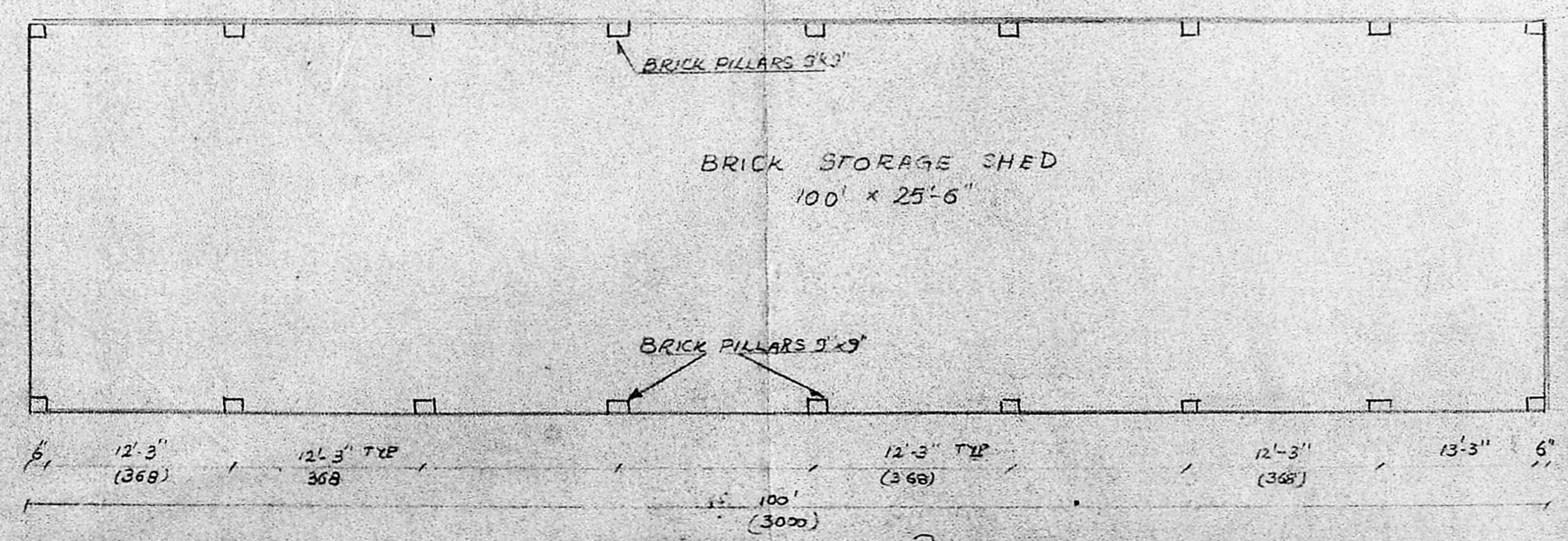

PLAN

Planning Permit No. PP/95/90 (B)
APPROVED
 SUBJECT TO THE CONDITIONS IN
 THIS OFFICE LETTER
 No. 21180/89 Date 05-90
 FOR MEMBER SECRETARY
 MADRAS METROPOLITAN
 DEVELOPMENT AUTHORITY
 MADRAS - 600 008.

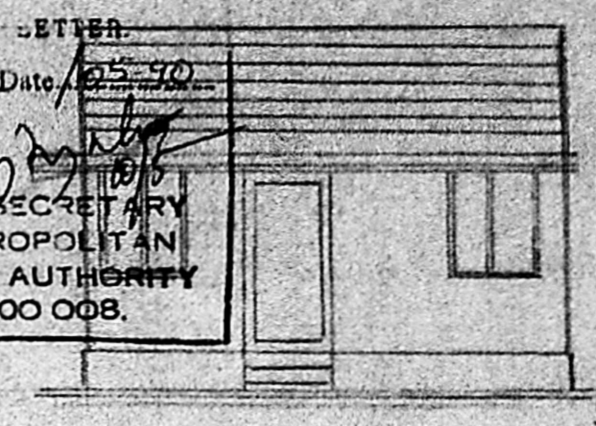

ELEVATION

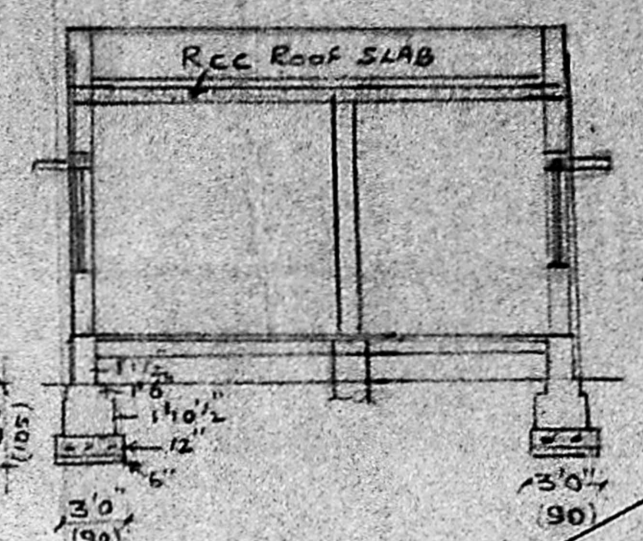

SECTION-DD

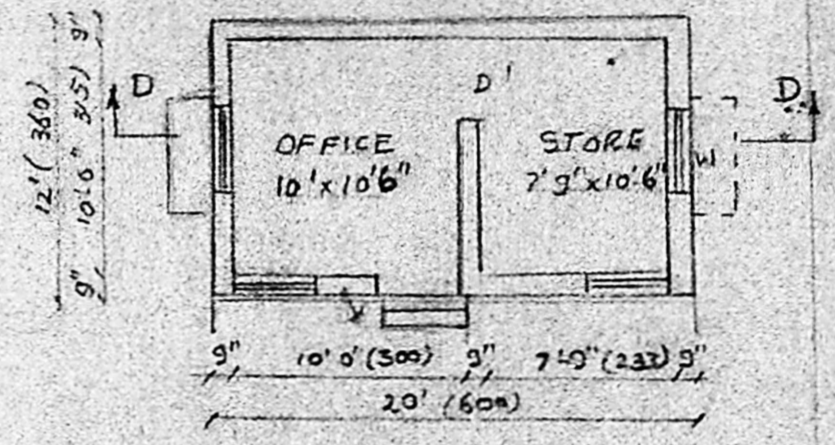

PLAN

*Revised plan 2nd
 22/11/89*

PROPOSED CONSTRUCTION

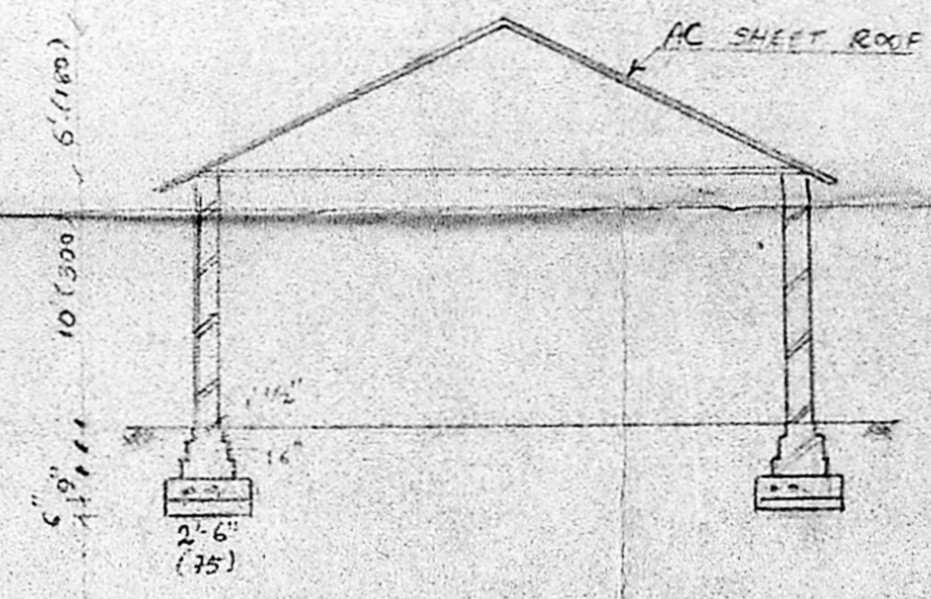

SECTION-AA

PLAN SHOWING THE PROPOSED FACTORY
 FOR RNB INDUSTRIES IN SNO 113, 114
 116, 139, 141A, 141/2, 142, 117, & 118/2 AT
 NOLAMBUR VILLAGE, SAIDAPET (TK), CHINGLEPET, TN

OWNER <u>சுப்பிரமணியன்</u>	SIGNATURE <u>சுப்பிரமணியன்</u>
DATE <u>05/09/89</u>	SCALE 1" = 8'0" (1:100)
R. GIRIRAJAN, DCE. CONSULTING ENGINEER & CLASS II LICENSED SURVEYOR NO. 361, N-335, PAPER MILLS ROAD, PERAMBUR, MADRAS-600011.	

